

CONHECENDO O TROMPETE

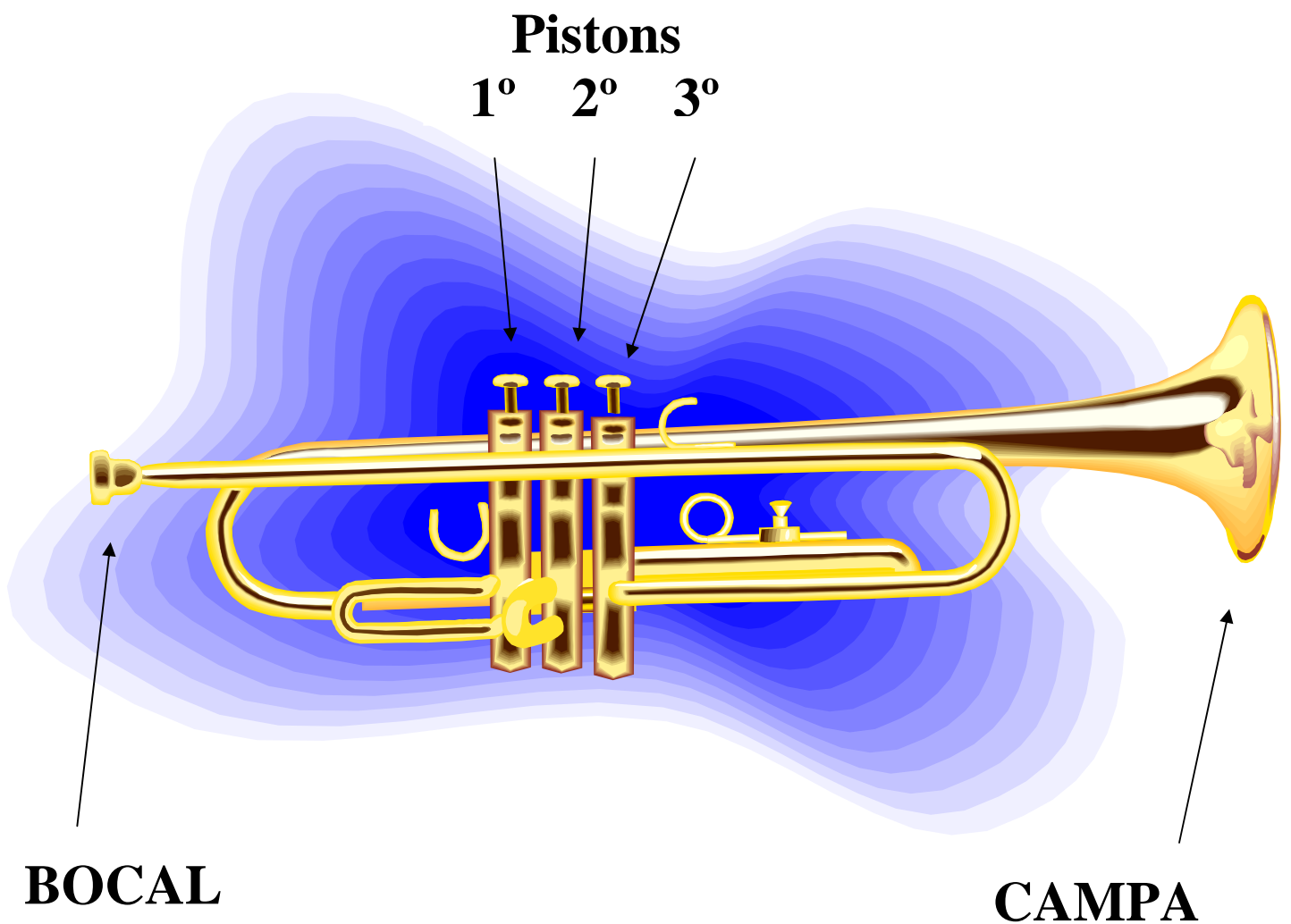

ESCALA NATURAL DO TROMPETE

O trompete é segurado pela mão esquerda, com os dedos envolvendo a máquina, na posição que for mais cômoda para o músico.

As três válvulas são manipuladas pelos dedos da mão direita:

INDICADOR Nº 1 - MÉDIO Nº 2 - ANULAR Nº 3.

O dedo mínimo é colocado na argola.

Os números sob a pauta indicam as válvulas que devem ser utilizadas para a obtenção da nota.

O número 0 (zero) significa que a nota é produzida com o instrumento solto, ou seja, sem a utilização das válvulas.

As notas indicadas com as válvulas 1-2 também são obtidas usando apenas a válvula 3.

0 1 1 1 0 1 2 0 1 0 1 0 1 2 0
3 2 2

ESCALA CROMÁTICA

0 1 1 2 1 1 2 0 2
2 3 3 2 3

1 1 2 0 1 1 2 0 1
2 2

2 0 2 1 1 2 0 1
3 2 2

ESTUDOS PRELIMINARES

Trompete

Se deve medir o SOM pronunciando a sílaba TU,
sustentando bem as NOTAS com brilho e FORTE.

Lento

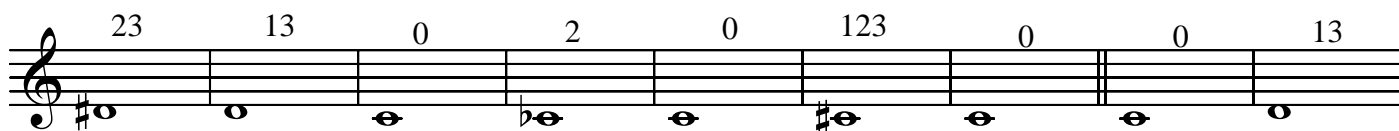
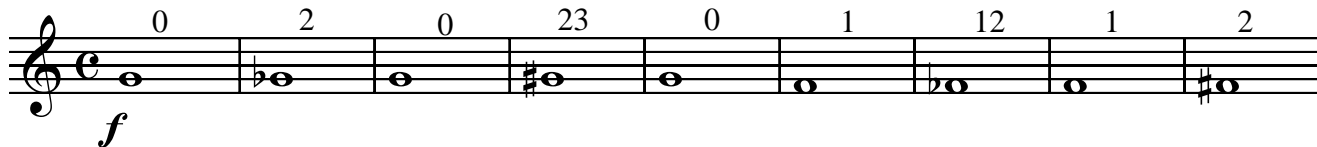

Lento

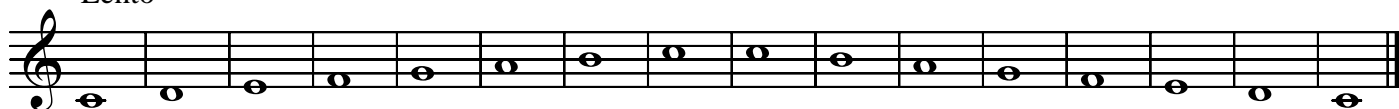

PRIMEIROS ESTUDOS

Trompete

1

2

3

5

6

PRIMEIROS ESTUDOS

Trompete

7

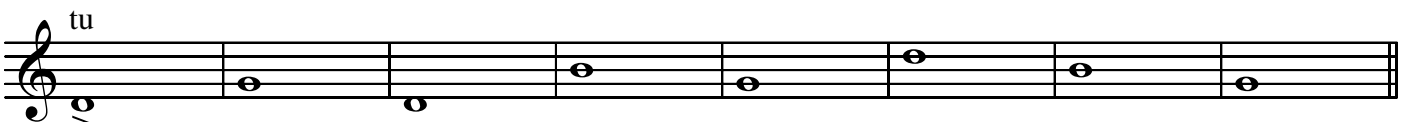
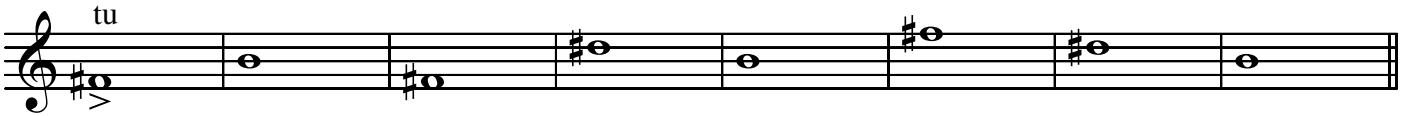
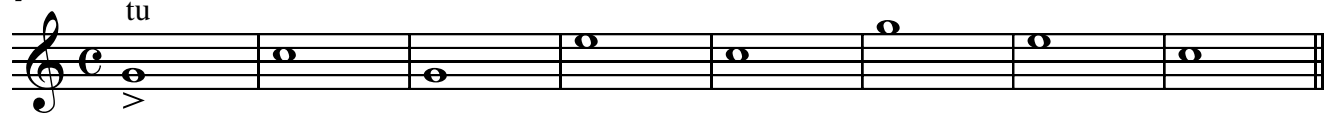

NOTAS LONGAS

Lento

1 2 3 4

ESCALAS MAIORES

DO

RE

MI

FA

SOL

LA

SI

DO

Cópia de *Jorge Nobre*

Flexibilidade dos lábios

Estudar com o STACCATO e o LEGATO

Lento

Flexibilidade dos lábios

Estudar com o STACCATO e o LEGATO

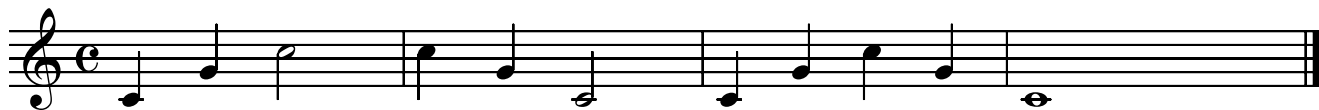

Flexibilidade dos lábios

Estudar com o STACCATO e o LEGATO

Flexibilidade dos lábios

Trompete

Estudar com o STACCATO e o LEGATO

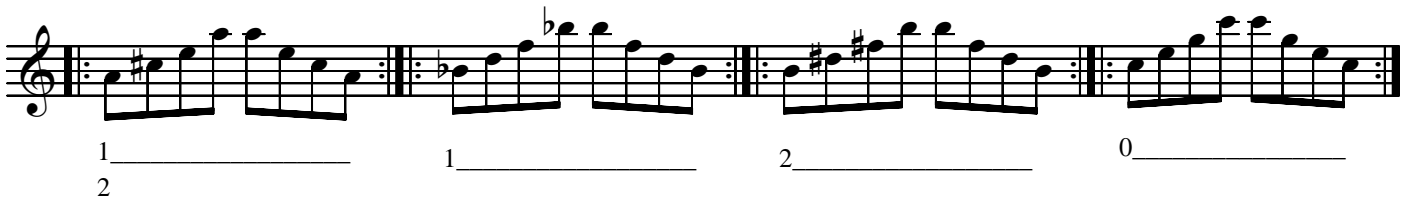
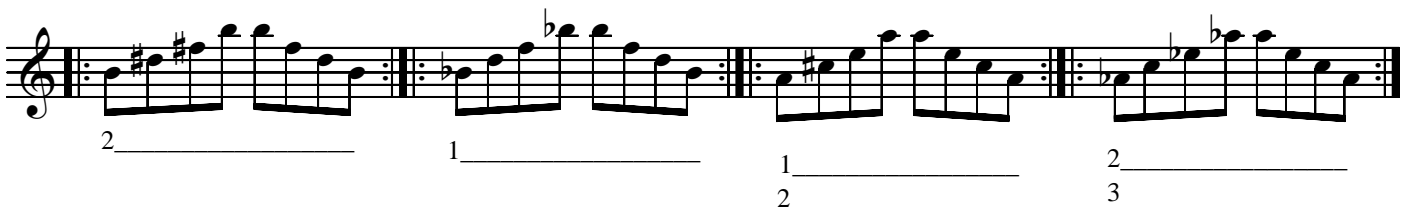
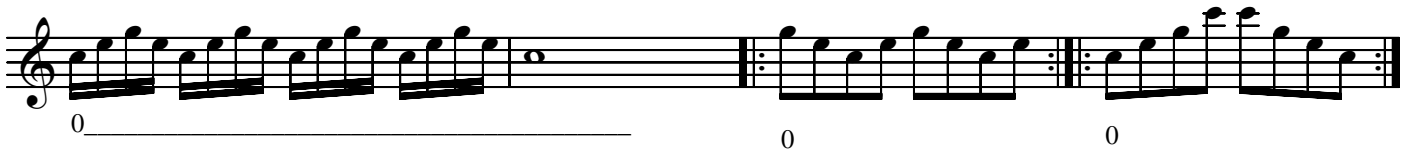
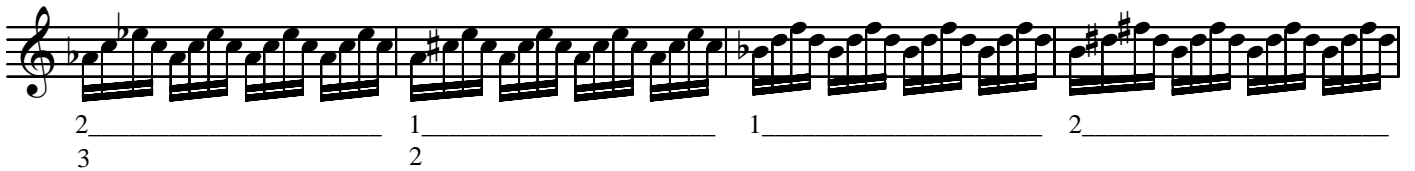
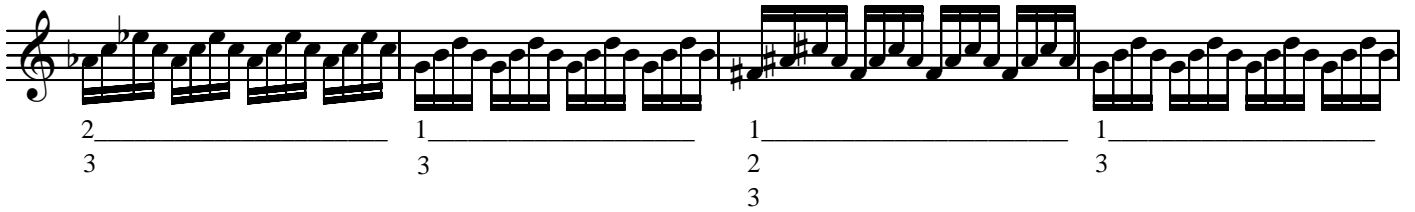

Flexibilidade dos lábios

posição 13

posição 23

posição 12

posição 2

posição 0

Praticar este exercício nas sete posições

13

Praticar este exercício nas sete posições

123

ARPEJOS 1

DO Maior

RE Maior

MI Maior

FA Maior

SOL Maior

LA Maior

SI Maior

DO Maior

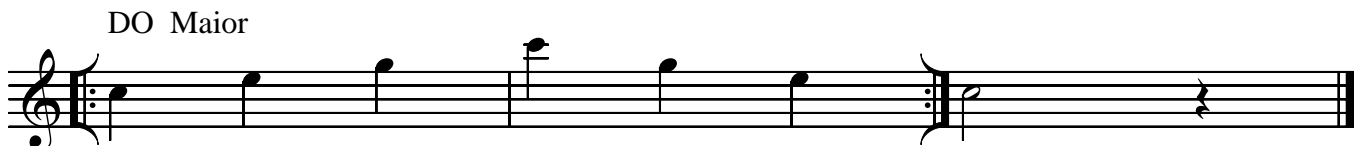

ARPEJOS 2

DO Maior

RE Maior

MI Maior

FA Maior

SOL Maior

LA Maior

SI Maior

DO Maior

ARPEJOS 3

DO Maior

RE Maior

MI Maior

FA Maior

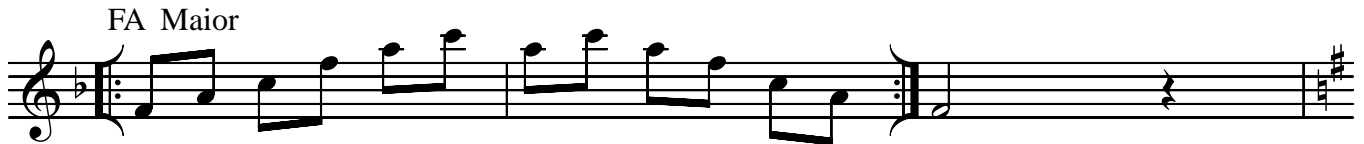

SOL Maior

LA Maior

SI Maior

DO Maior

ESTUDO SOBRE AS SÍNCOPAS

Trompete

1 2 3 4

tu tu tu tu tu tu

1 2 3 4

Exercício com o ponto de aumento

Trompete

Tempo de Marcha

tu tu tu tu tu tu tu tu

Fanfarras

Nº 1

Carnaval Brasileiro

Trompete

1ª 2ª

1ª 2ª

1ª 2ª

1ª 2ª

1ª 2ª

1ª 2ª

1ª 2ª

1ª 2ª

Cópia de Jorge Nobre
Ipu-Ce.

Fanfarras

Nº 2

Carnaval Brasileiro

Trompete

*Cópia de Jorge Nobre
Ipu-Ce.*

Fanfarras

Nº 3

Carnaval Brasileiro

Trompete

*Cópia de Jorge Nobre
Ipu-Ce.*

Fanfarras

Nº 4

Carnaval Brasileiro

Trompete

Cópia de Jorge Nobre
Ipu-Ce.

QUADRO DAS ESCALAS MAIORES E SUAS RELATIVAS COM SUSTENIDO

DO Maior

LA Menor Harmônico

LA Menor Melódico

QUADRO DAS ESCALAS MAIORES E SUAS RELATIVAS COM BEMOL

DO Maior

LA Menor Harmônico

LA Menor Melódico

